

- NOTES:**
- Opening schedule may change according to the structural design.
  - The layout of columns and beams may change according to the structural design.
  - Number of steps may change according to the plinth and parking height desired.
  - Thickness of walls is only proposed. It may have to change based on the structural design to avoid column/beam projections.
  - The Contractor and the Consultant shall bear no responsibility whatsoever where any drawings provided by it/them in relation to the project / Said Works, does not comply with any applicable laws including the bye-laws of the building/society where such project is situated. Further, it is clarified that it shall be the responsibility of the Owner to ensure any and all compliance of the drawings provided by the Contractor/Consultant.

REV.  
R0 A

AREA STATEMENT

- NOTES:**
- WALL THICKNESS EXTERNAL WALL=6"
  - INTERNAL WALL=4"
  - FLOOR HEIGHT - 10'
  - PLINTH HEIGHT - 1'6"
  - NO OF STEPS - 19
  - RISER HEIGHT - 6"

ARCHITECT  
AR.NOOHA MARIYAM

**Brick & Bolt**  
Clayworks 16/2, 2nd Floor, Sobha Alexander Plaza, Commissariat Rd, Ashok Nagar, Bengaluru, Karnataka 560025

Project  
**RESIDENCE FOR GADIGEPPA**

CRN  
329029  
Drawing Title  
GROUND FLOOR PLAN

Drg. No.  
A101

Date  
30.03.2024  
Scale  
1 : 45

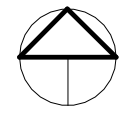
  
NORTH

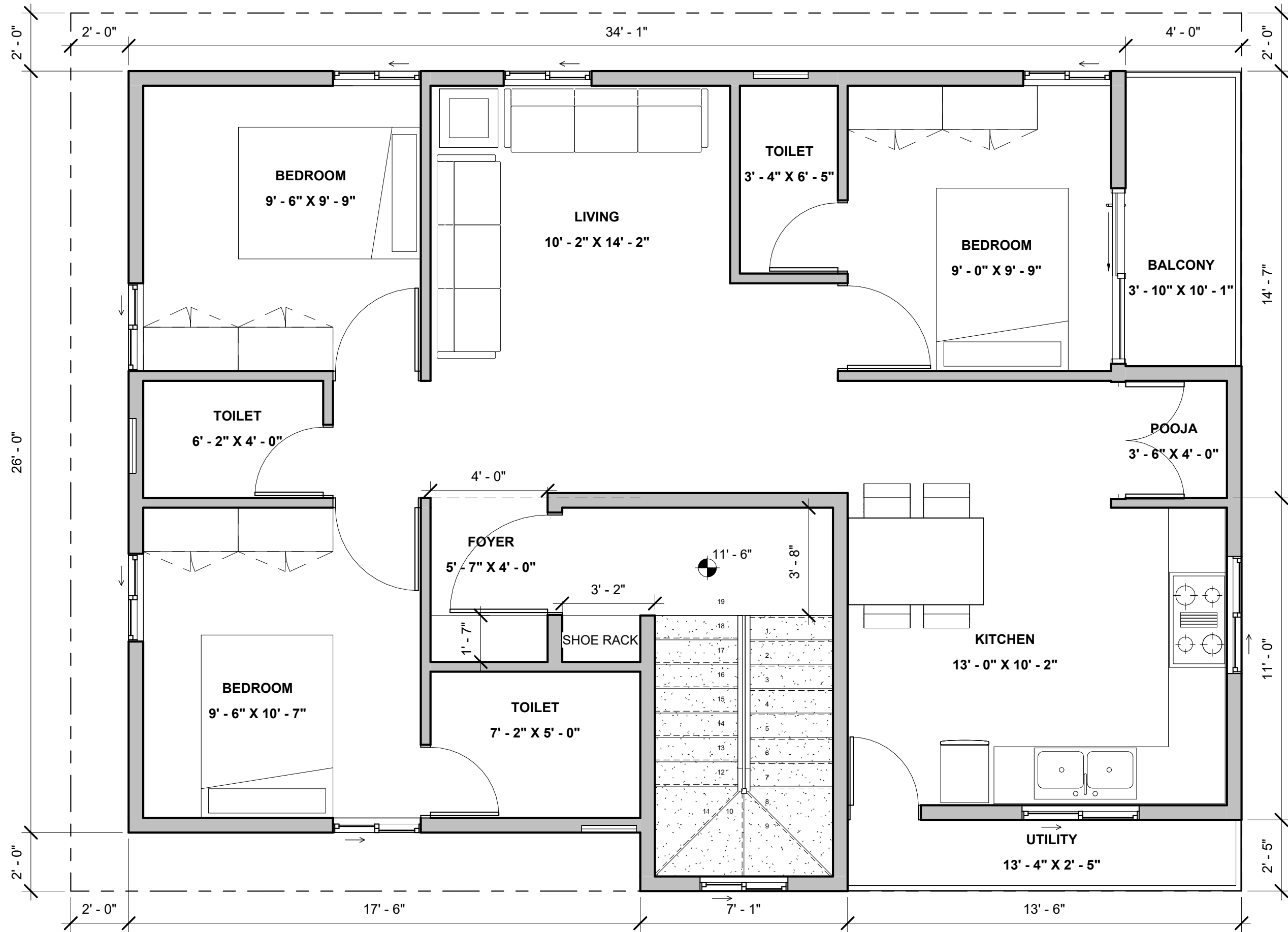

**NOTES:**

- Opening schedule may change according to the structural design.
- The layout of columns and beams may change according to the structural design.
- Number of steps may change according to the plinth and parking height desired.
- Thickness of walls is only proposed. It may have to change based on the structural design to avoid column/beam projections.

The Contractor and the Consultant shall bear no responsibility whatsoever where any drawings provided by it/them in relation to the project / Said Works, does not comply with any applicable laws including the bye-laws of the building/society where such project is situated. Further, it is clarified that it shall be the responsibility of the Owner to ensure any and all compliance of the drawings provided by the Contractor/Consultant.

REV.  
R0 A

AREA STATEMENT

**NOTES:**  
WALL THICKNESS  
EXTERNAL WALL=6"  
INTERNAL WALL=4"  
FLOOR HEIGHT - 10'  
PLINTH HEIGHT - 1'6"  
NO OF STEPS - 19  
RISER HEIGHT - 6"

ARCHITECT  
AR.NOOHA MARIYAM

**Brick & Bolt**

Clayworks 16/2, 2nd Floor, Sobha Alexander Plaza, Commissariat Rd, Ashok Nagar, Bengaluru, Karnataka 560025

Project

**RESIDENCE FOR GADIGEPPA**

CRN

329029

Drg. No.

A102

Date

30.03.2024

Drawing Title

FIRST FLOOR PLAN

Scale

1 : 40

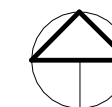

NORTH

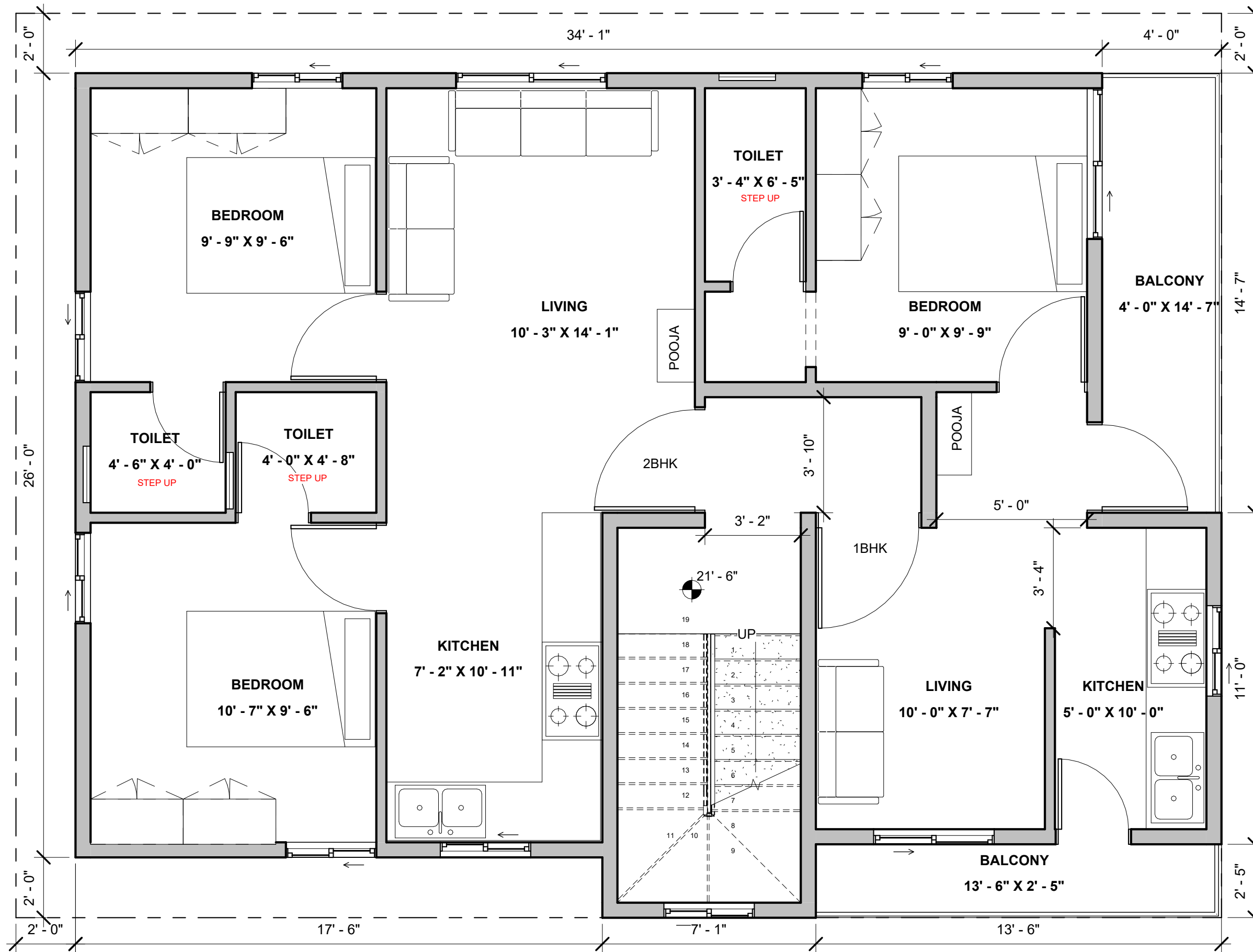

- NOTES:**
- Opening schedule may change according to the structural design.
  - The layout of columns and beams may change according to the structural design.
  - Number of steps may change according to the plinth and parking height desired.
  - Thickness of walls is only proposed. It may have to change based on the structural design to avoid column/beam projections.
  - The Contractor and the Consultant shall bear no responsibility whatsoever where any drawings provided by it/them in relation to the project / Said Works, does not comply with any applicable laws including the bye-laws of the building/society where such project is situated. Further, it is clarified that it shall be the responsibility of the Owner to ensure any and all compliance of the drawings provided by the Contractor/Consultant.

REV.  
R0 A

AREA STATEMENT

- NOTES:**
- WALL THICKNESS
  - EXTERNAL WALL=6"
  - INTERNAL WALL=4"
  - FLOOR HEIGHT - 10'
  - PLINTH HEIGHT - 1'6"
  - NO OF STEPS - 19
  - RISER HEIGHT - 6"

ARCHITECT  
AR.NOOHA MARIYAM

**Brick & Bolt**

Clayworks 16/2, 2nd Floor, Sobha Alexander Plaza, Commissariat Rd, Ashok Nagar, Bengaluru, Karnataka 560025

Project

**RESIDENCE FOR GADIGEPPA**

CRN

329029

Drg. No.

A103

Date

30.03.2024

Drawing Title

SECOND FLOOR PLAN

Scale

1 : 40

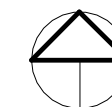

NORTH

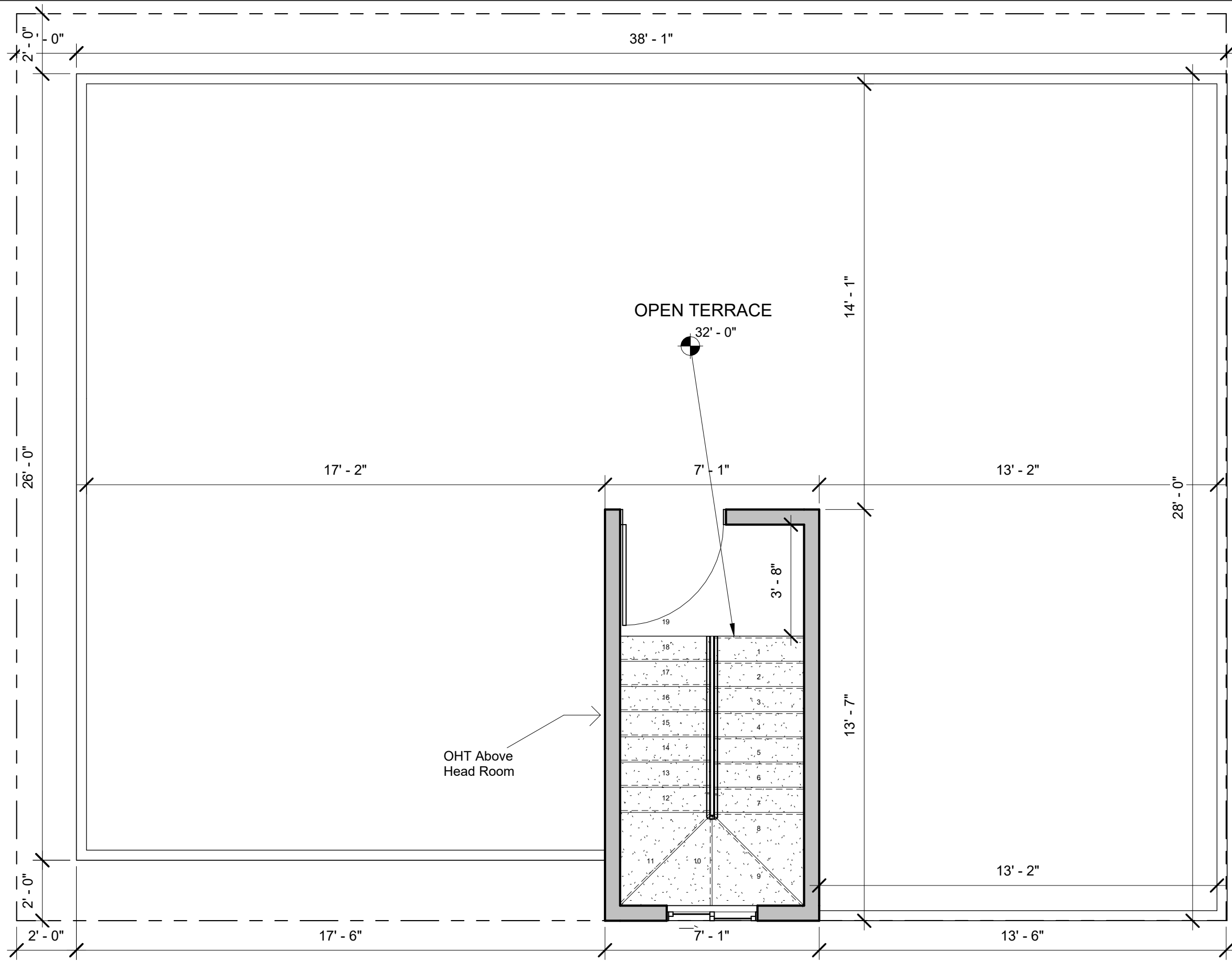

- NOTES:**
- Opening schedule may change according to the structural design.
  - The layout of columns and beams may change according to the structural design.
  - Number of steps may change according to the plinth and parking height desired.
  - Thickness of walls is only proposed. It may have to change based on the structural design to avoid column/beam projections.
  - The Contractor and the Consultant shall bear no responsibility whatsoever where any drawings provided by it/them in relation to the project / Said Works, does not comply with any applicable laws including the bye-laws of the building/society where such project is situated. Further, it is clarified that it shall be the responsibility of the Owner to ensure any and all compliance of the drawings provided by the Contractor/Consultant.

REV.  
R0 A

AREA STATEMENT

- NOTES:**
- WALL THICKNESS EXTERNAL WALL=6"
  - INTERNAL WALL=4"
  - FLOOR HEIGHT - 10'
  - PLINTH HEIGHT - 1'6"
  - NO OF STEPS - 19
  - RISER HEIGHT - 6"

ARCHITECT  
AR.NOOHA MARIYAM

**Brick & Bolt**  
Clayworks 16/2, 2nd Floor, Sobha Alexander Plaza, Commissariat Rd, Ashok Nagar, Bengaluru, Karnataka 560025

Project  
**RESIDENCE FOR GADIGEPPA**

CRN  
329029  
Drawing Title  
TERRACE FLOOR PLAN

Drg. No.  
A104

Date  
30.03.2024

Scale  
1 : 40

